



The community of Wildomar was named after the children of the town's first settlers: William, Dolores and Mary.



A "sphere of influence" is the area outside of and adjacent to a city's border that has been identified by the County Local Agency Formation Commission as a future logical extension of its jurisdiction. While the County of Riverside has land use authority over city sphere areas, development in these areas directly affects circulation, service provision, and community character within the cities.

of rural residential uses in the rolling hills and more intense concentration of residential, commercial and employment uses in the immediate vicinity of Interstate 15 and at major crossroads throughout the community.

INCORPORATED CITIES

Lake Elsinore

The Elsinore Area Plan surrounds the incorporated City of Lake Elsinore. As of 1997, the City encompassed about 38 square miles, with an estimated population of 26,280, and 8,103 households. As of 1999, Lake Elsinore's Sphere of Influence extends into the Horsethief Canyon, Warm Springs and Meadowbrook communities.

Riverside

A portion of the City of Riverside's Sphere of Influence extends into the Warm Springs community. The City's predominantly rural land use designations for this area are consistent with this area plan's direction.



County of Riverside General Plan - *Hearing Draft*

Elsinore Area Plan

This page intentionally left blank.

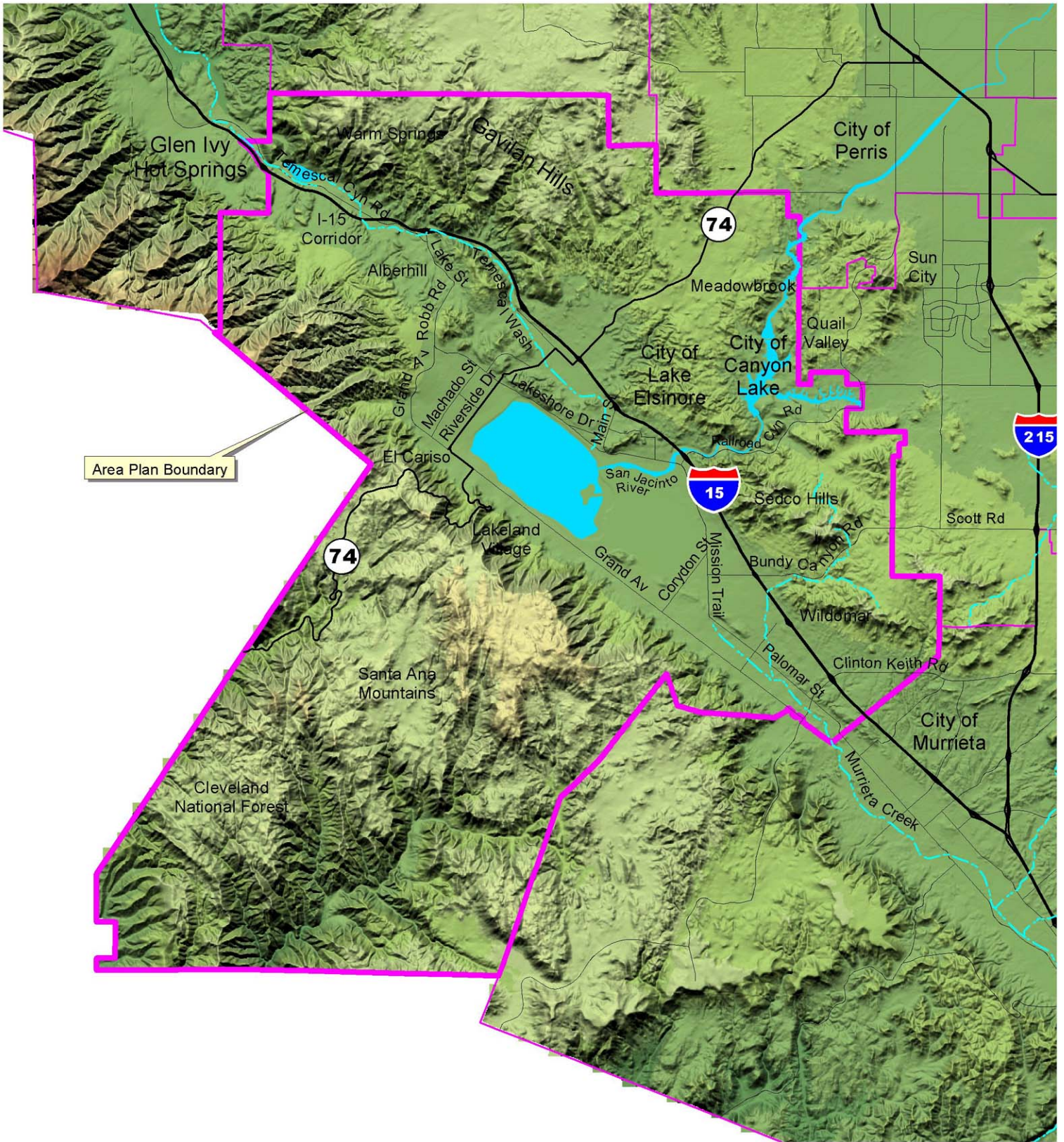

Figure 2



County of Riverside General Plan - *Hearing Draft*

Elsinore Area Plan

This page intentionally left blank.